

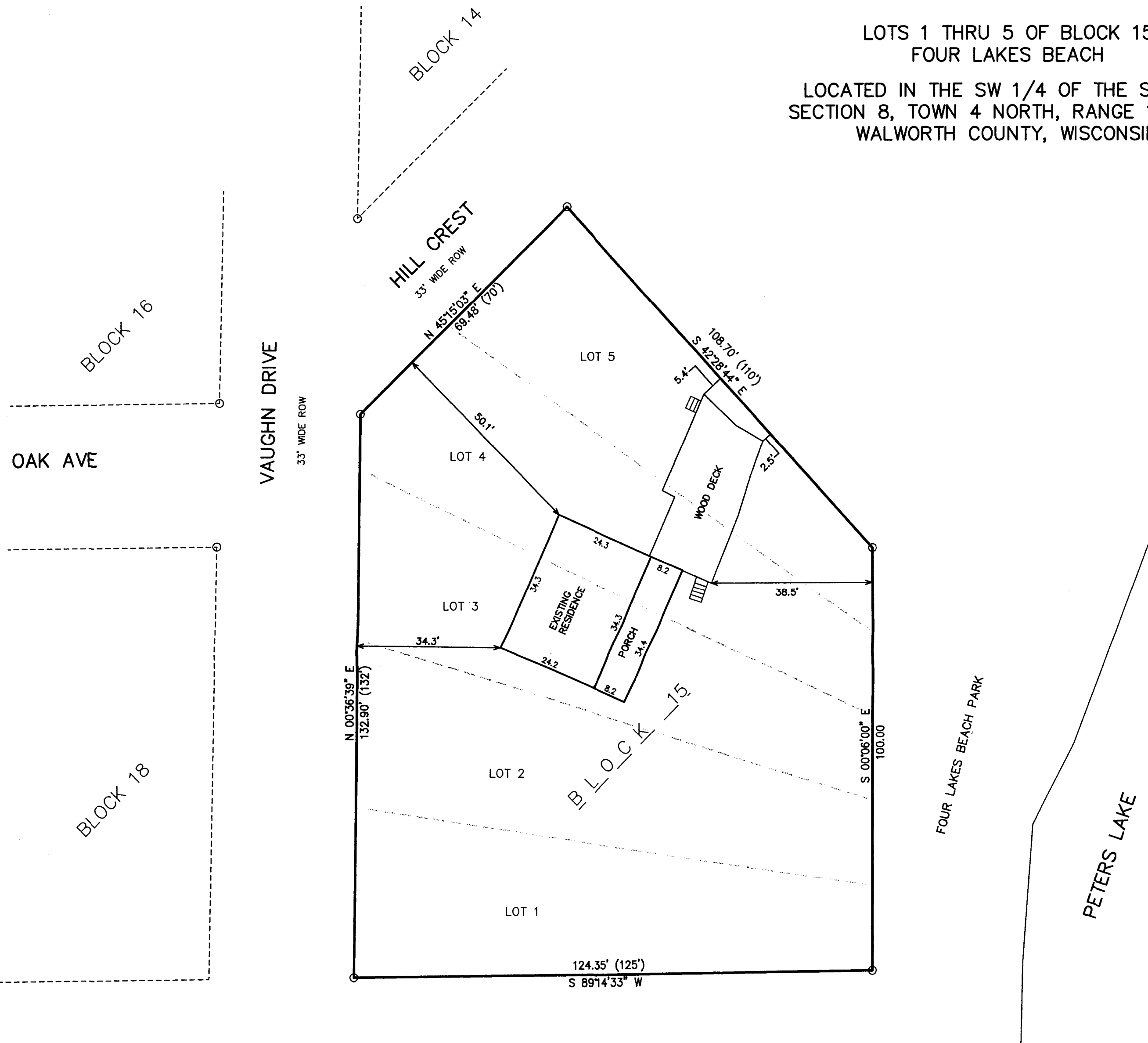

PLAT OF SURVEY

LOTS 1 THRU 5 OF BLOCK 15
FOUR LAKES BEACH

LOCATED IN THE SW 1/4 OF THE SW 1/4
SECTION 8, TOWN 4 NORTH, RANGE 17 EAST
WALWORTH COUNTY, WISCONSIN

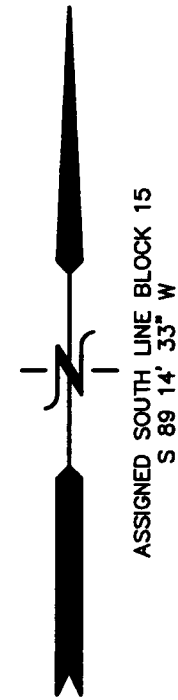

LEGEND
○ = FOUND IRON PIPE STAKE
(xxx) = RECORDED AS
AREA SURVEYED = 18,169 S.F. (0.42 AC.)

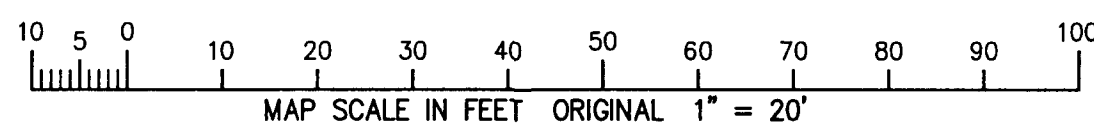

NOTE: COPIES OF THIS MAP TO WHICH THE FOLLOWING CERTIFICATE
WILL APPLY SHOW THE SURVEYOR'S ORIGINAL SEAL AND SIGNATURE
IN RED INK. COPIES BY ANY OTHER MEANS MAY HAVE ALTERATIONS
WHICH DO NOT REPRESENT THE SURVEYOR'S WORK PRODUCT.

I HEREBY CERTIFY THAT THE ABOVE DESCRIBED PROPERTY HAS BEEN
SURVEYED UNDER MY DIRECTION AND THAT THE ABOVE MAP IS A TRUE
REPRESENTATION THEREOF AND SHOWS THE SIZE AND LOCATION OF
THE PROPERTY AND ITS EXTERIOR BOUNDARIES. THIS SURVEY IS
MADE FOR THE USE OF THE PRESENT OWNERS OF THE PROPERTY, AND
ALSO THOSE WHO PURCHASE, MORTGAGE, OR GUARANTEE THE TITLE
THERE TO WITHIN ONE YEAR FROM THE DATE HEREOF.

DATED: 8-5-1996

REVISED 10-31-2011
TO UPDATE IMPROVEMENTS

Peter S. Gordon
PETER S. GORDON R.L.S. 2101

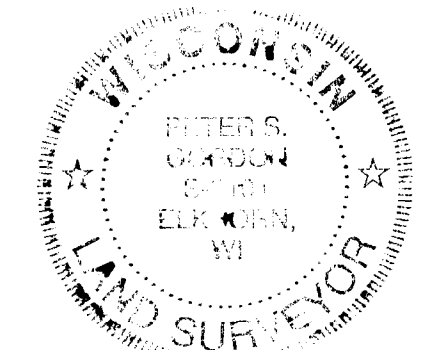
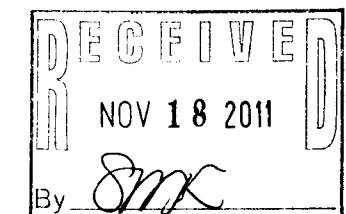

WORK ORDERED BY:
CHRISTOPHER DESMOND
980 OXFORD ROAD
GLEN ELLYN, IL. 60137

FARRIS, HANSEN & ASSOCIATES, INC.
ENGINEERING - ARCHITECTURE - SURVEYING
7 RIDGWAY COURT P.O. BOX 437
ELKHORN, WISCONSIN 53121
OFFICE: (262) 723-2098 FAX: (262) 723-5886

REVISIONS

PROJECT NO.
4586.11

DATE:
10-31-2011

SHEET NO.
1 OF 1

LFL-38 LFL-38A LFL-39

417.929